

GROUND FLOOR PLAN

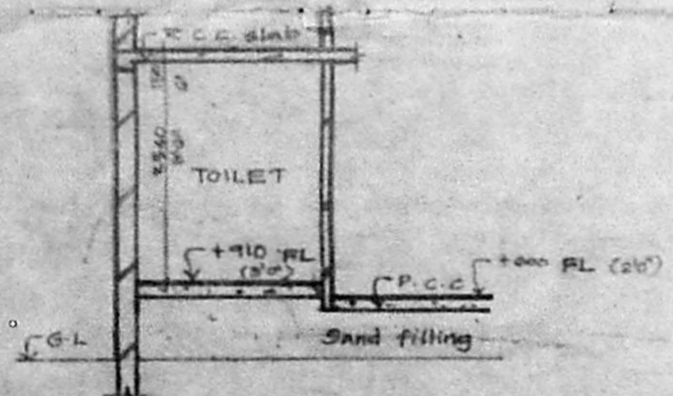

SECTION EE

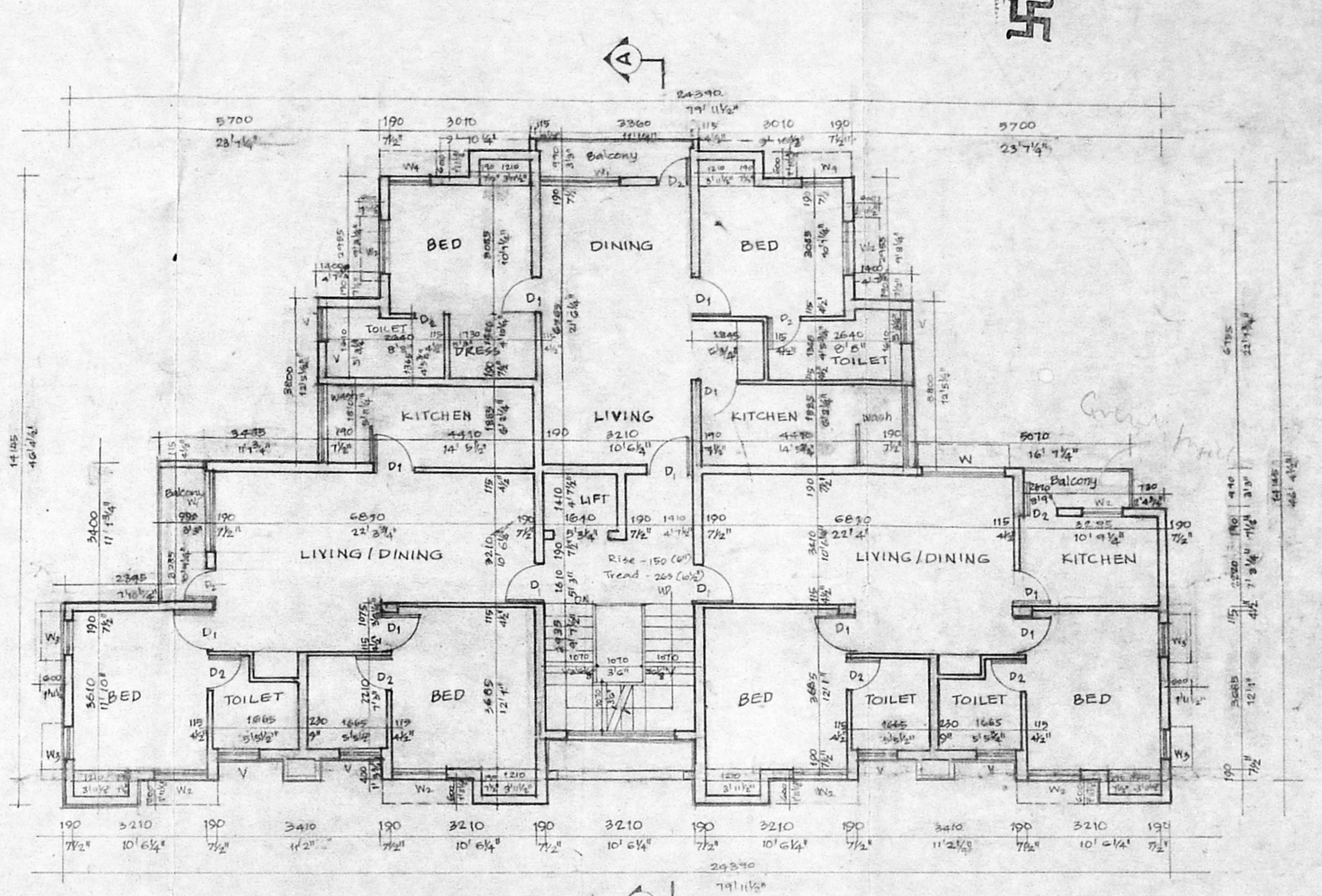

FIRST FLOOR PLAN

PROPOSED CONSTRUCTION OF RESIDENTIAL APARTMENT AT T.S. NO 14 BLOCK NO 25 DIV NO OLD 109/NEW 118. ZONE NEW 8, OLD 7C PULIYUR VILLAGE NO. 2, 1ST MAIN ROAD, TRUSTPURAM, KODAMBAKKAM, MADRAS 24.

OWNER'S SIGNATURE/POWER OF ATTORNEY

*V.V. Sarma*  
V.V. SARMA.  
POWER AGENT:  
ASHOK LEYLAND PROPERTIES LTD.

ARCHITECTS SIGNATURE

*Anuradha N. Rao*  
ANURADHA N. RAO,  
ARCHITECT CA/90/12787  
41/A, KAVERI SALAI,  
HALAKSHETRA COLONY EXTN,  
MADRAS - 600 090

ANURADHA N. RAO  
ARCHITECT CA/90/12787

NO	DATE	REVISIONS	NO	DATE	TO WHOM ISSUED
TITLE					JOB NO
GROUND & FIRST FLOOR PLAN.					
COMMISSION					DATE 14.3.94
					SCALE 1:100
					DRAWN BY K.K.
					CHECKED BY
AR	63	01	ARCHITECTS		
			<b>APRObuild</b> H. 41A, Kaveri Salai Halakshetra Colony Extension Madras - 600 090 Ph 41 44 79		



HERMETICALLY CLOSED  
WATER TANK OF SIZE  
5'10" X 9'00" X 12'0"  
10'6 1/4" X 10'6" X 4'0"

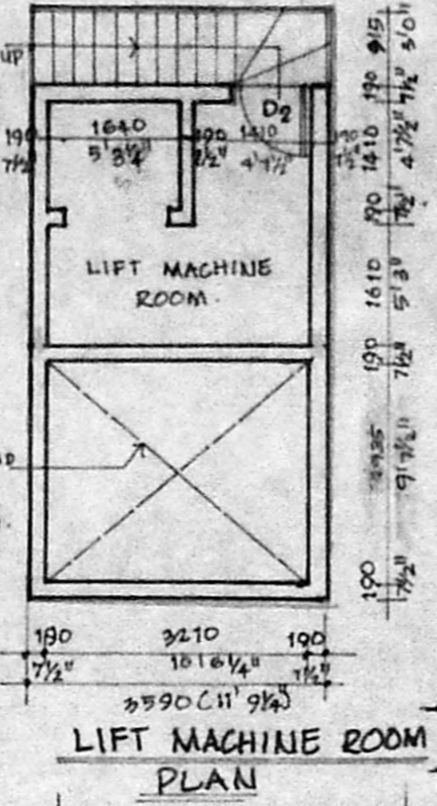

LIFT MACHINE ROOM PLAN

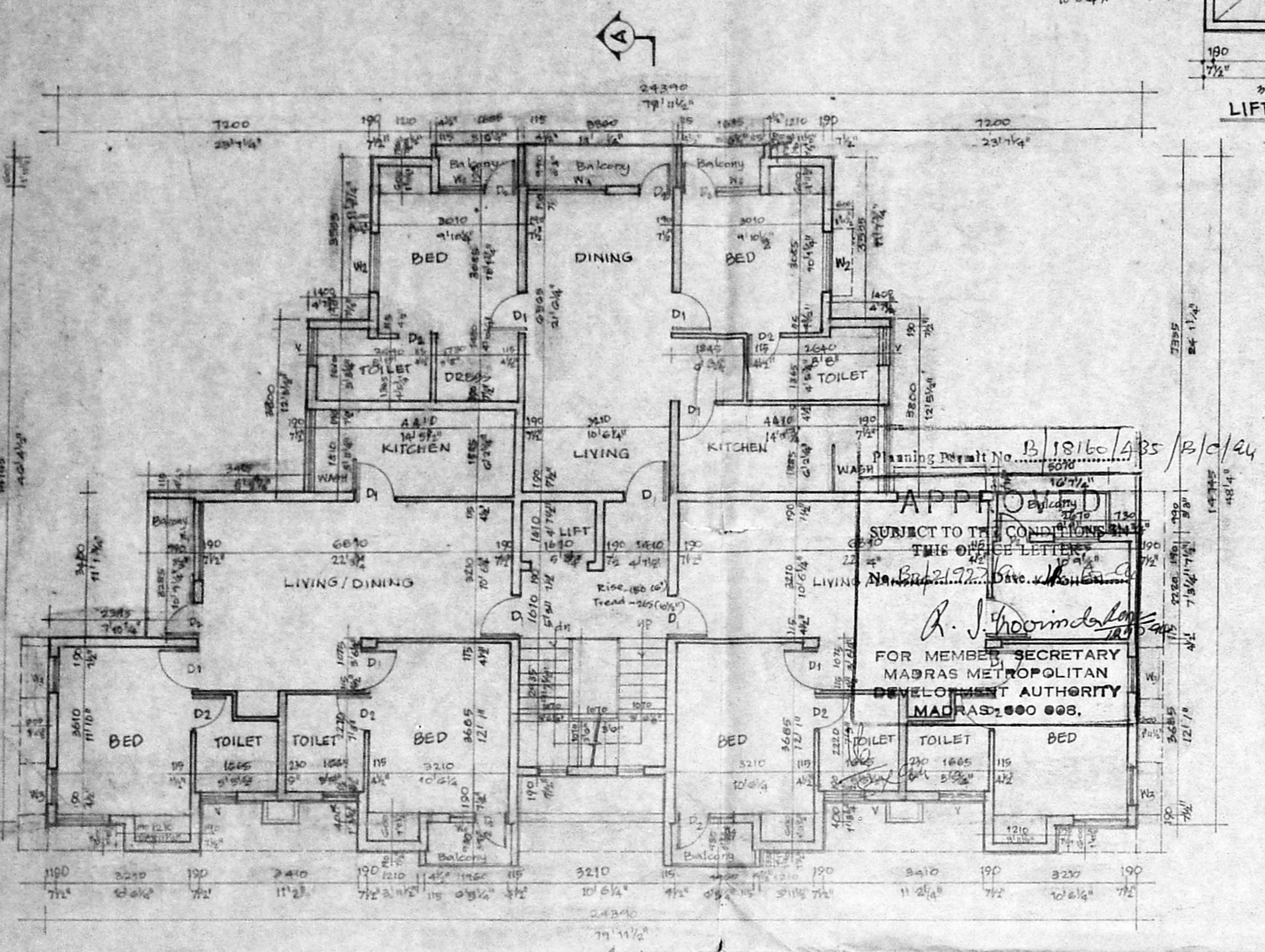

SECOND & THIRD FLOOR PLAN

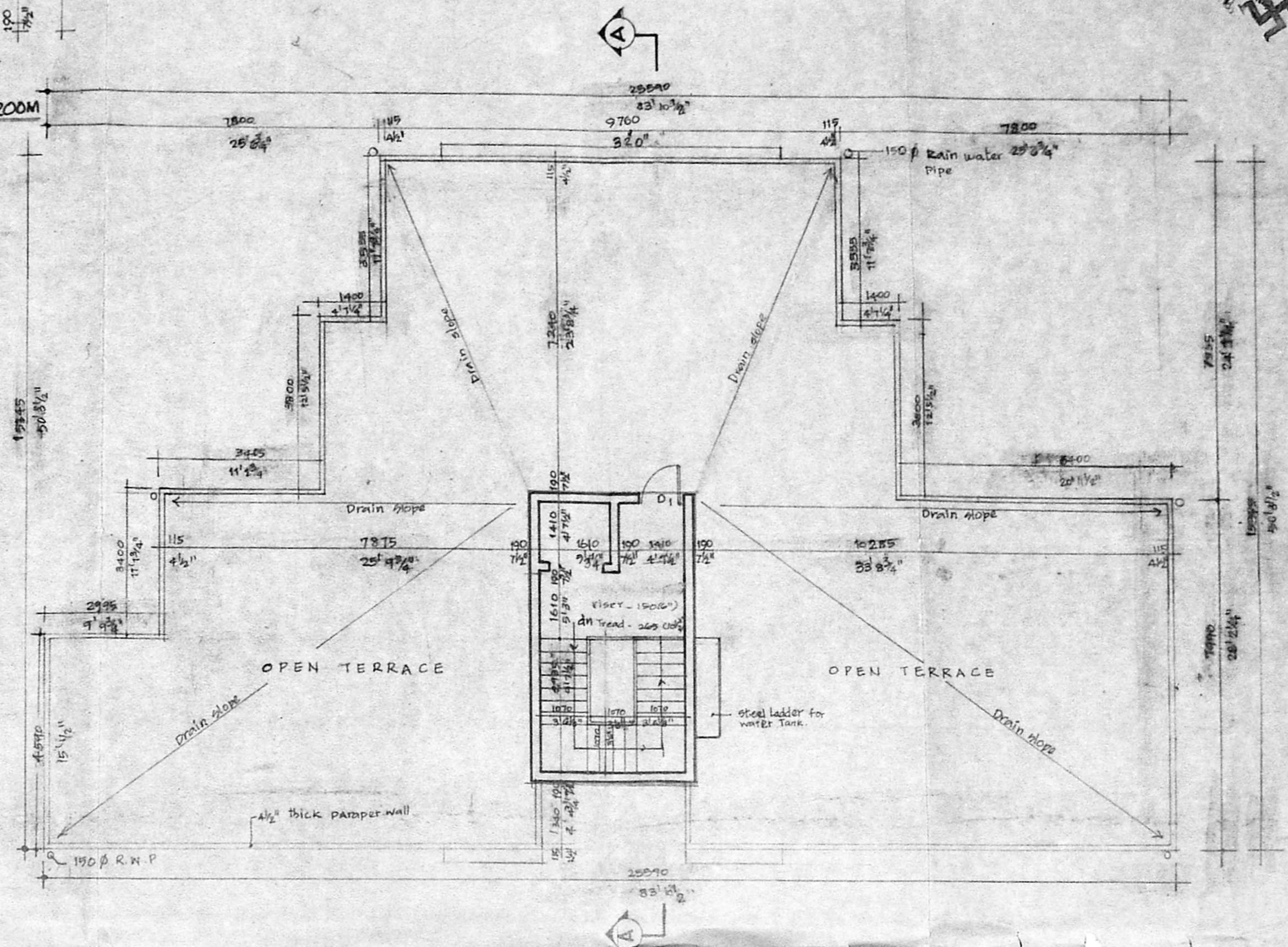

TERRACE FLOOR PLAN

Planning Permit No. B 18160/35/B/C/24  
APPROVED  
SUBJECT TO THE CONDITIONS  
OF THIS OFFICE LETTER  
No. B. 18160/35/B/C/24  
R. J. Jeyaraman  
FOR MEMBER, SECRETARY  
MADRAS METROPOLITAN  
DEVELOPMENT AUTHORITY  
MADRAS-600 099.

PROPOSED CONSTRUCTION OF RESIDENTIAL APARTMENT AT T.S. NO 14, BLOCK NO 25 DIV. NO  
OLD 109/NEW 118 ZONE NEW 8 OLD 7C PULIYUR VILLAGE NO. 2 1ST MAIN ROAD  
TRUSTPURAM KODAMBAKKAM MADRAS- 24.

OWNERS SIGNATURE / POWER OF ATTORNEY

ARCHITECTS SIGNATURE

*V.V. Sarma*  
V.V. SARMA.  
POWER AGENT.  
ASHOK LEYLAND PROPERTIES LTD.

*Anuradha N. Rao*  
ANURADHAN RAO.  
ARCHITECT CA NO. 90/12787  
41/A, KAVERI SALAI,  
KALASHETRA COLONY EXTN.,  
MADRAS-600 090.

NO	DATE	REVISIONS	NO	DATE	TO WHOM ISSUED
					JOB NO.
TITLE					SECOND & THIRD FLOOR PLAN & TERRACE PLAN
COMMISSION					DATE 14.3.94
					SCALE 1:100
					DRAWN BY K.K.
					CHECKED BY
AR	GS	OL	ARCHITECTS		
			<b>APRObuild</b> H-41B, Haveri Salai Kalashestra Colony Extension Madras - 600 090. Ph. 41 44 79		

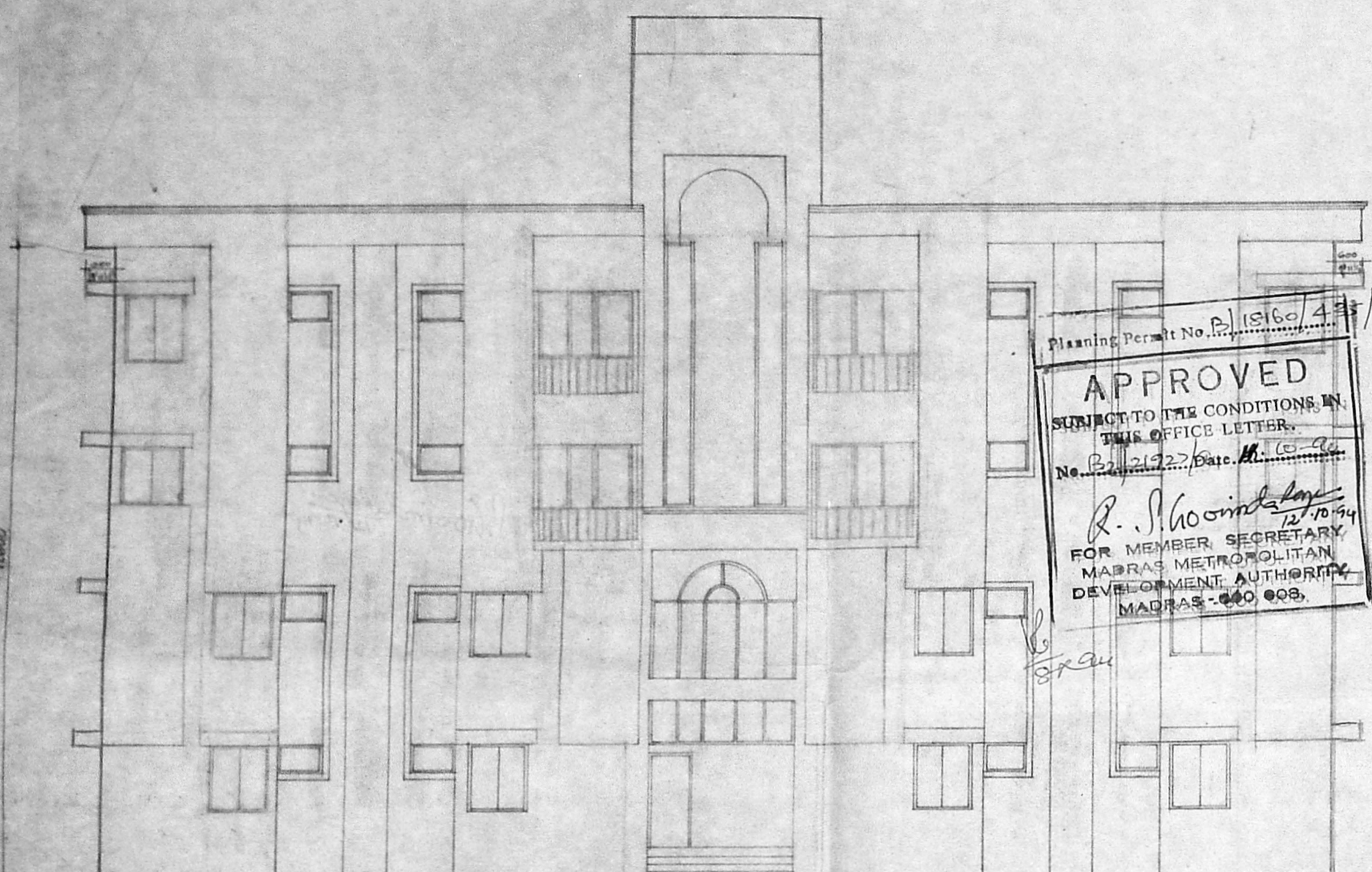

ELEVATION

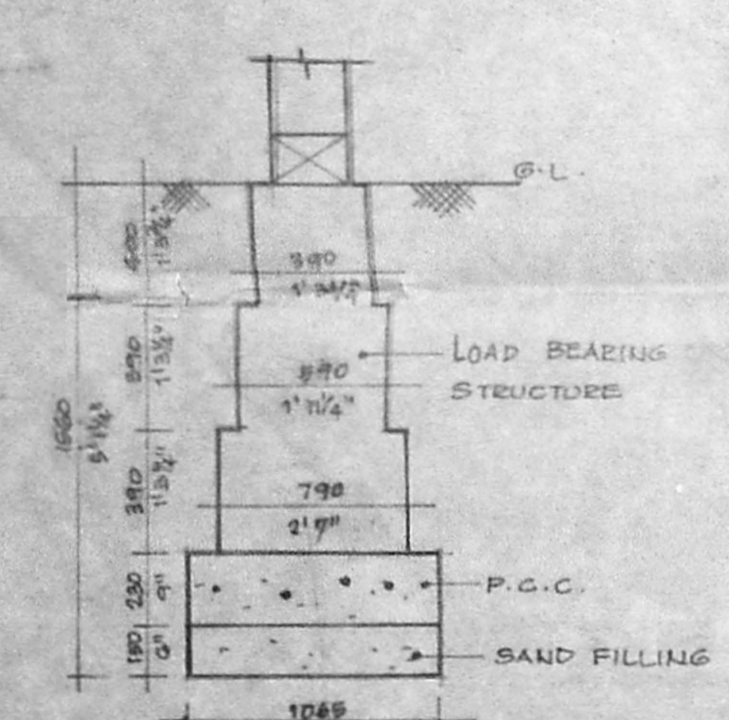

FOUNDATION DETAIL  
SCALE 1" = 2'0"

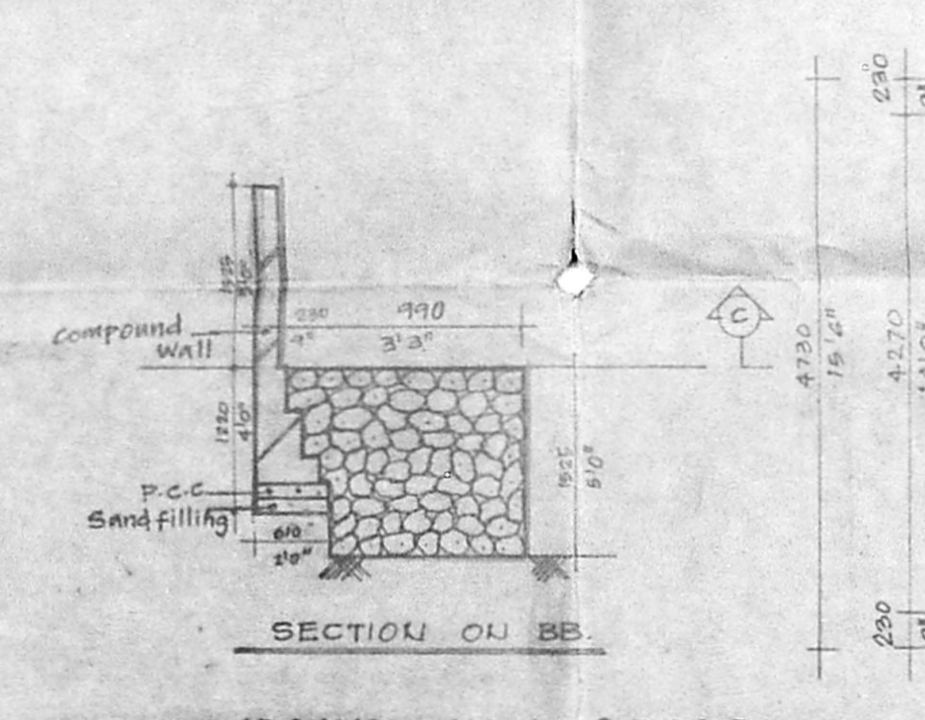

COMPOUND WALL & PEBBLE BED  
DETAILS

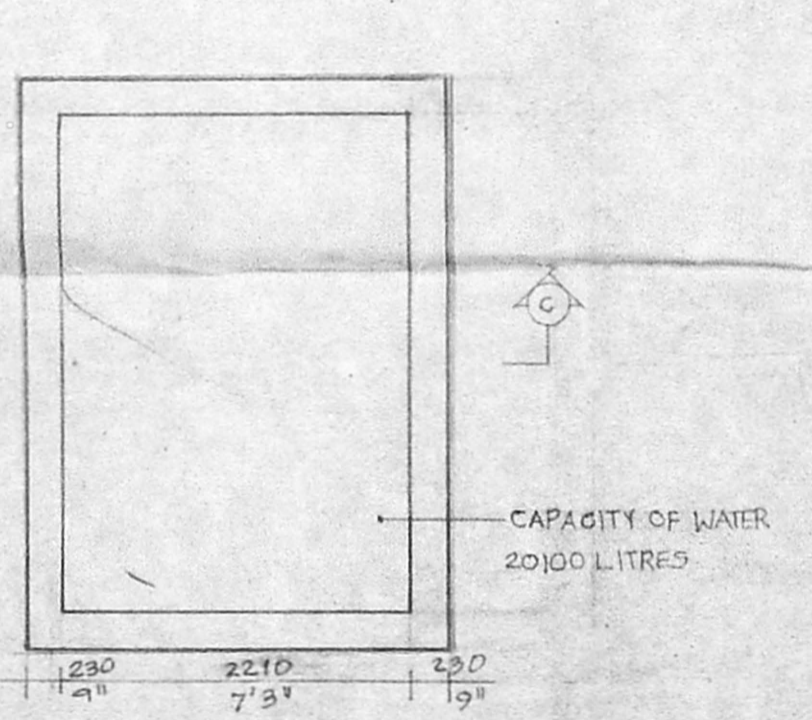

PLAN  
SUMP DETAIL

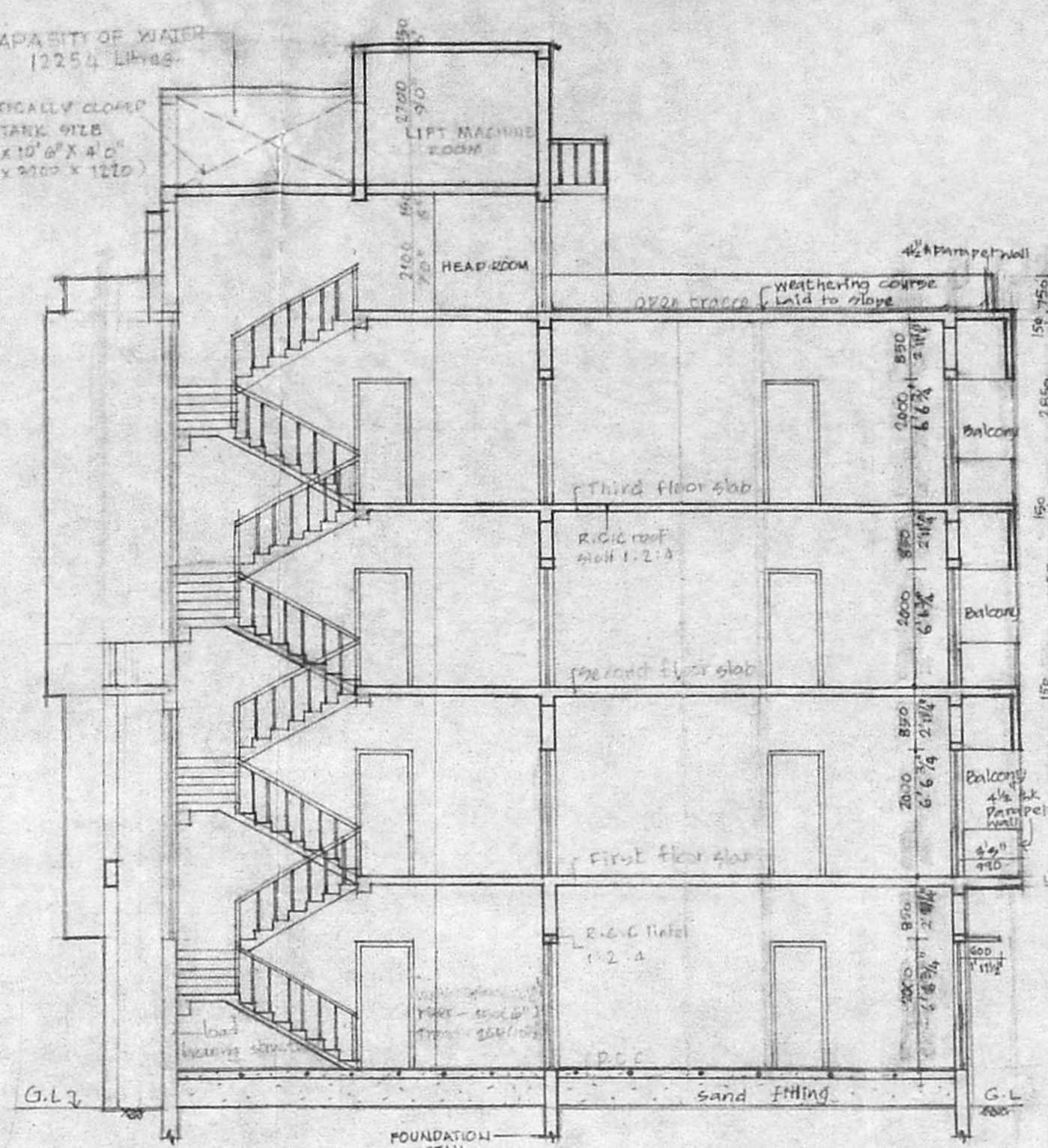

SECTION ON AA

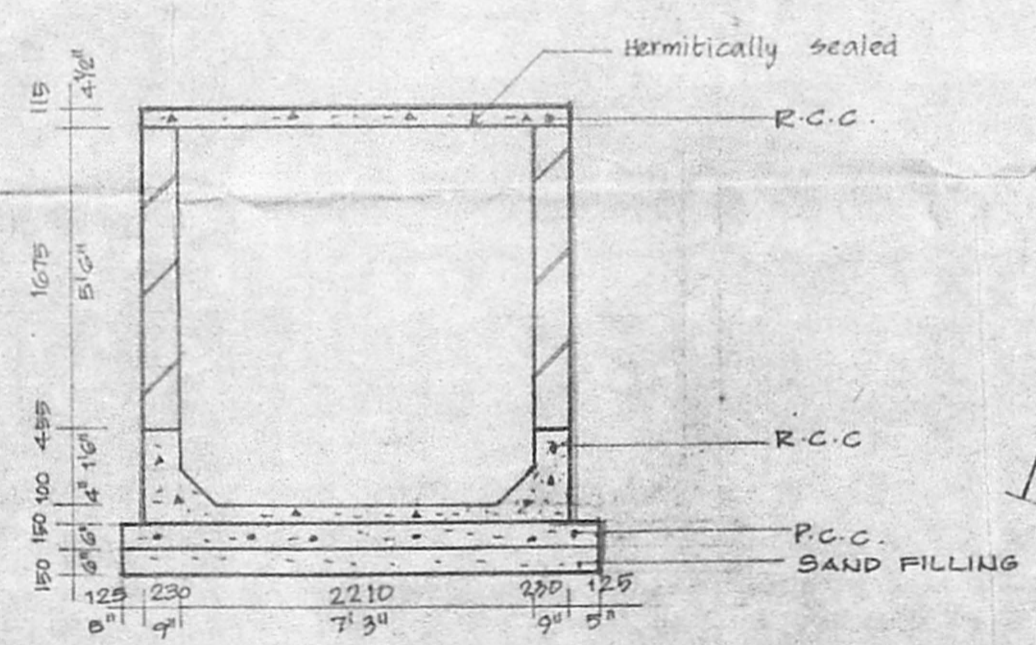

SECTION ON CC

Planning Permit No. P/15160/433/c/c/la  
**APPROVED**  
 SUBJECT TO THE CONDITIONS IN THIS OFFICE LETTER.  
 No. 20/21/22/16/15/10/94  
 R. S. Moondra  
 FOR MEMBER SECRETARY  
 MADRAS METROPOLITAN  
 DEVELOPMENT AUTHORITY  
 MADRAS - 600 008.

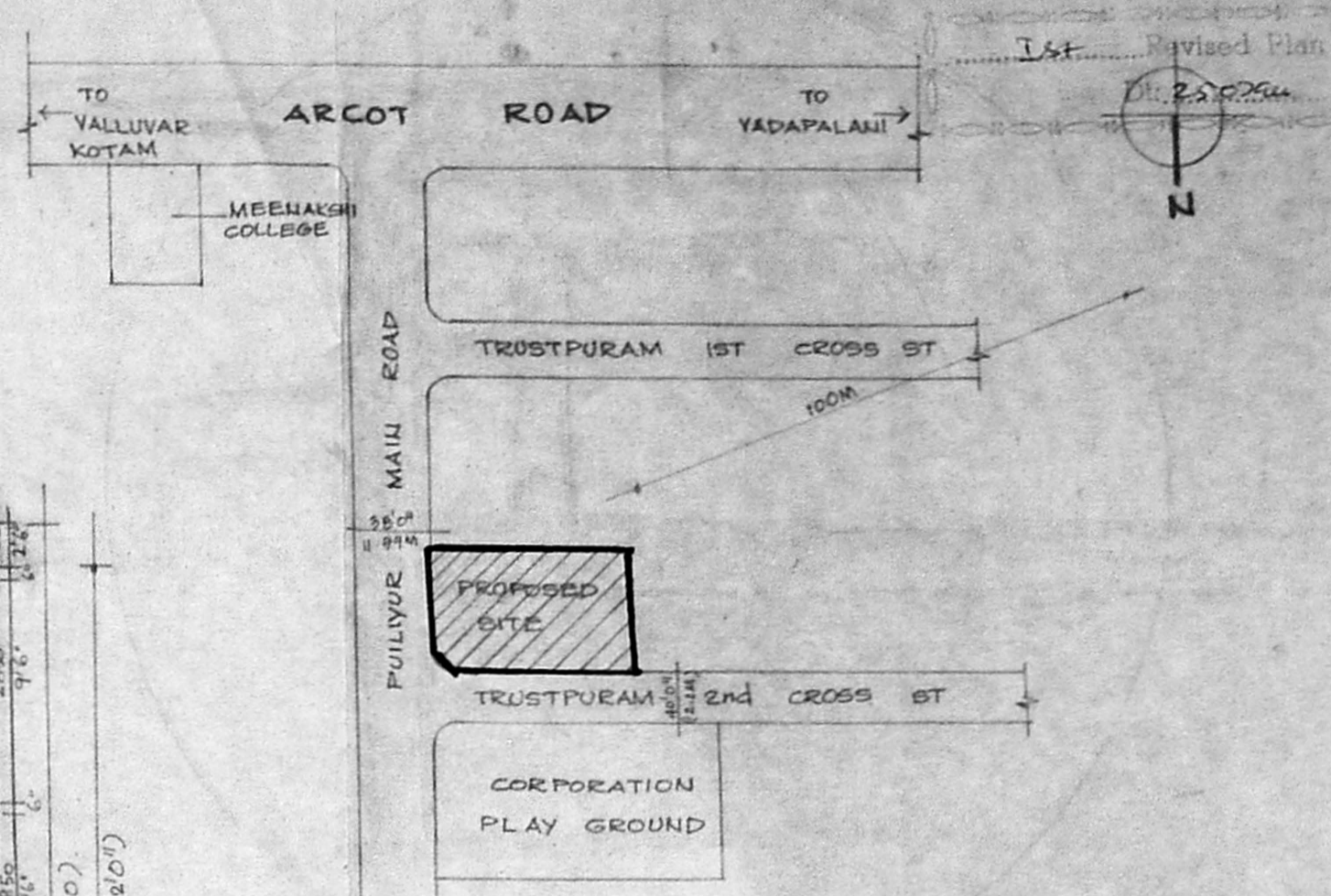

KEY PLAN  
(NOT TO SCALE)

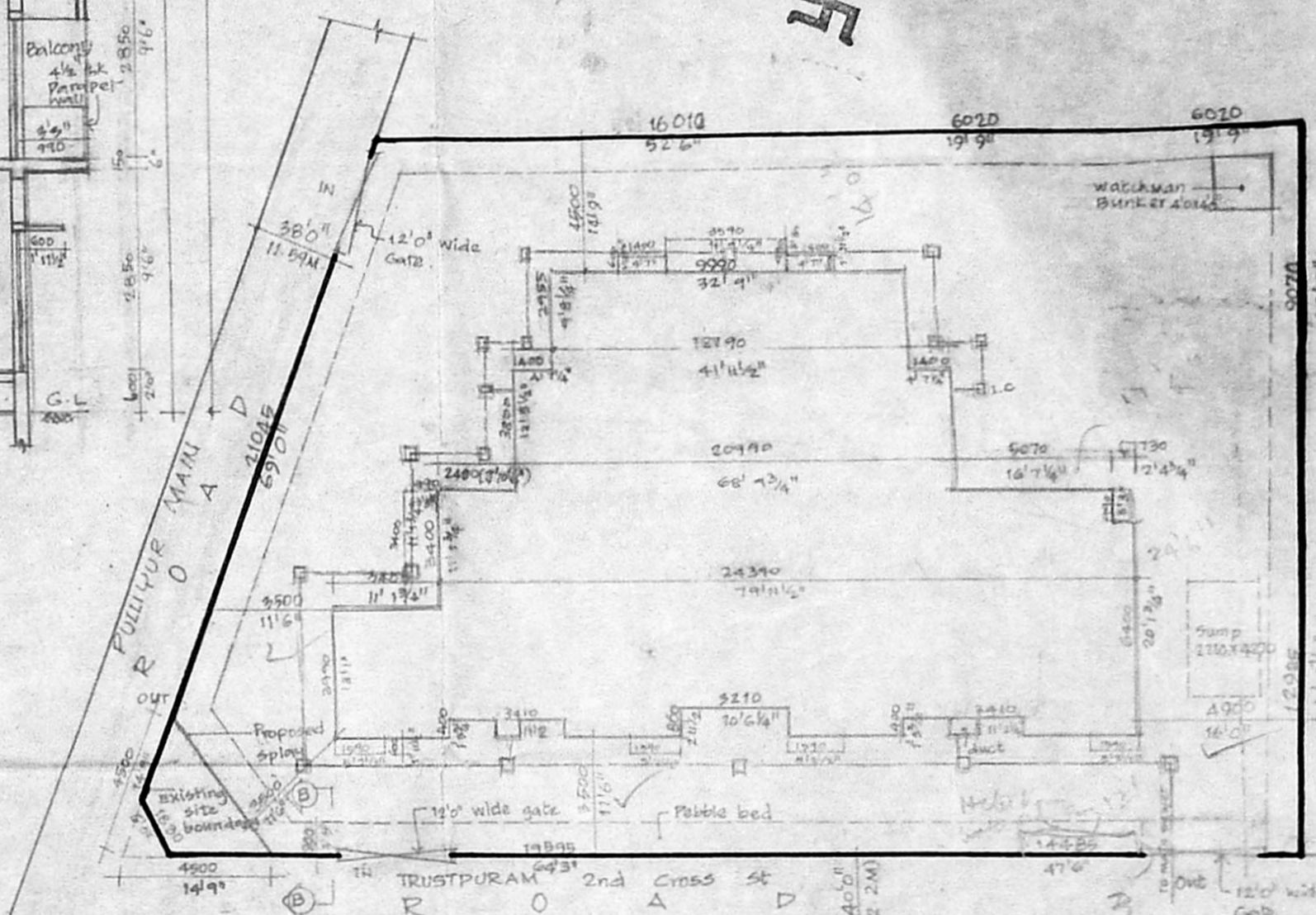

SITE PLAN  
SCALE = 1:200

PROPOSED CONSTRUCTION OF  
 RESIDENTIAL APARTMENT AT  
 T. S. NO. 14, BLOCK NO. 25, DIV. NO. OLD/109  
 NEW 118 ZONE NEW B. OLD 7C  
 FULIYUR VILLAGE NO. 2 1ST MAIN ROAD  
 TRUSTPURAM, KODAMBAKKAM MADRAS-24

DETAILED SPECIFICATION	
1.	SAP BLOCK IN SUPER STRUCTURE
2.	SAND FILLING IN BASEMENT
3.	P.C.C. 1:5 : 10 IN BASEMENT
4.	MOSAIC FLOORING
5.	JOINERY IN TEAK WOOD
6.	R.C.C. LINTEL 1:2:4
7.	BRICK WORK IN CEMENT MORTAR 1:5
8.	R.C.C. ROOF SLAB 1:2:4
9.	WEATHERING COURSE LAID WITH PROPER SLOPE
10.	PARAPET IN BRICK WORK IN CM. 1:5 2 1/2" HEIGHT

SHEDULE OF JOINERY	
D1	4 1/2" x 6 1/2" (1010 x 2000) FLUSH DOOR
D2	2 1/2" x 6 1/2" (810 x 2000) - do -
W	6 1/2" x 4 1/2" (2010 x 1400) T.W glazed window
W1	5 1/2" x 4 1/2" (1810 x 1400) - do -
W2	3 1/2" x 4 1/2" (1210 x 1400) - do -
W3	2 1/2" x 4 1/2" (810 x 1400) - do -
V	2 1/2" x 2 1/2" (810 x 600) T.W Ventilator
W4	1 1/2" x 4 1/2" (600 x 1400) T.W glazed window

REFERENCE	
PROPOSED	ROAD
BOUNDARY	SEWERLINE
WATERLINE	
<b>Area statement.</b> Sq. ft Sq. M	
GROUND FLOOR AREA	2586.150 240.260
FIRST FLOOR AREA	2697.947 250.645
SECOND FLOOR AREA	2777.614 258.047
THIRD FLOOR AREA	2777.614 258.047
TOTAL AREA	10939.331 1066.999
PLOT AREA	7233 SQ. FT. 671.962 SQ. M.
F.S.I. ALLOWED - 1.5	
F.S.I. ACHIEVED - 1.499	
F.S.I. AREA - 10849.5 SQ. FT	
F.S.I. PROVIDED - 10839.331 SQ. FT	
PLOT COVERAGE - 36.7557.	

OWNER'S SIGNATURE/POWER OF ATTORNEY  
 TITLE  
 ELEVATION & SECTION DETAILS  
 COMMISSION  
 DATE 14.3.93  
 SCALE 1:100  
 DRAWN BY K.K.  
 CHECKED BY  
 ARCHITECTS SIGNATURE  
 ANURADHA N. RAO  
 ARCHITECT CA/90/12787  
 110/3 KAVERI SALAI,  
 KALASHETRA COLONY EXTN,  
 MADRAS - 600 090.  
 ANURADHA N. RAO  
 ARCHITECT CA/90/12787

NO	DATE	REVISIONS	NO	DATE	TO WHOM ISSUED
AR	63	03			JOB NO
					DATE 14.3.93
					SCALE 1:100
					DRAWN BY K.K.
					CHECKED BY
					ARCHITECTS
					<b>APRObuild</b>
					H - 41A, Haveri Salai
					Kalashetra Colony Extension
					MADRAS - 600 090.
					Ph: 41 44 79